

LAND-MARK SURVEYING

Mark L. Miritz
Wisconsin Professional Land Surveyor S-2582

N9330 Knuteson Drive
Whitewater, WI 53190
Phone: (262) 495-3284
MARKMIRITZ@
LAND-MARKSURVEYING.COM

PLAT OF SURVEY

LOTS 4497 THROUGH 4505, INCLUSIVE, BLOCK 88, PELL LAKE SUBDIVISION
SECTION 3, LOCATED IN TOWN 1 NORTH, RANGE 18 EAST, VILLAGE OF
BLOOMFIELD, WALWORTH COUNTY, WISCONSIN.

ORDERED BY: MARK LARKIN
KEEFE REAL ESTATE
751 GENEVA PARKWAY
LAKE GENEVA, WI 53147

SITE ADDRESS: W987 EAU CLAIRE ROAD, GENOA CITY, 53128

THE SOUTH LINE OF EAU CLAIRE ROAD
WAS ASSUMED N 87°42'00" E AS PLATTED

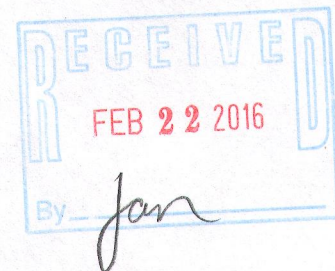
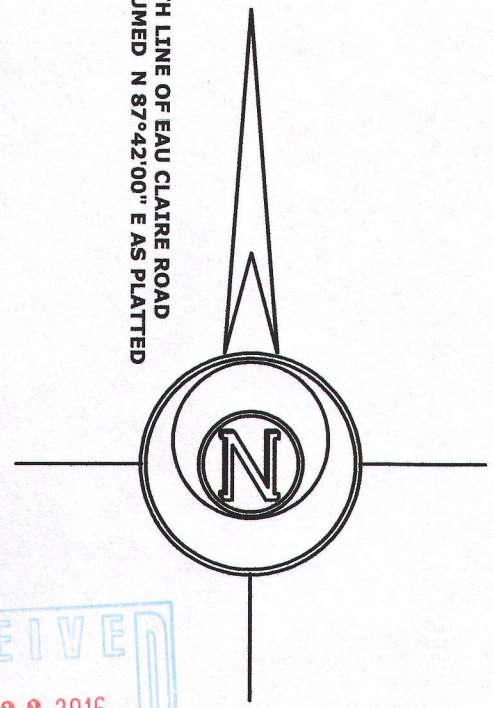

LEGEND

- FOUND IRON PIPE
- RECORDED AS DIMENSION
- EXISTING FENCE

SCALE: 1 INCH = 30 FEET

"I hereby certify that the above described property has been surveyed by me or under my direction and that the above map is a true representation thereof and shows the size and location of the property, its exterior boundaries, the location of all visible structures and dimensions of all principal buildings thereon, boundary fences, apparent easements, roadways and visible encroachments, if any."
"This survey is made for the use of the present owners of the property, and also those who purchase, mortgage, or guarantee the title thereto within one year from date hereof."

MARK L. MIRITZ
WISCONSIN PROFESSIONAL
LAND SURVEYOR S-2582

DATE: JAN. 12, 2016 JOB NO. 16.103

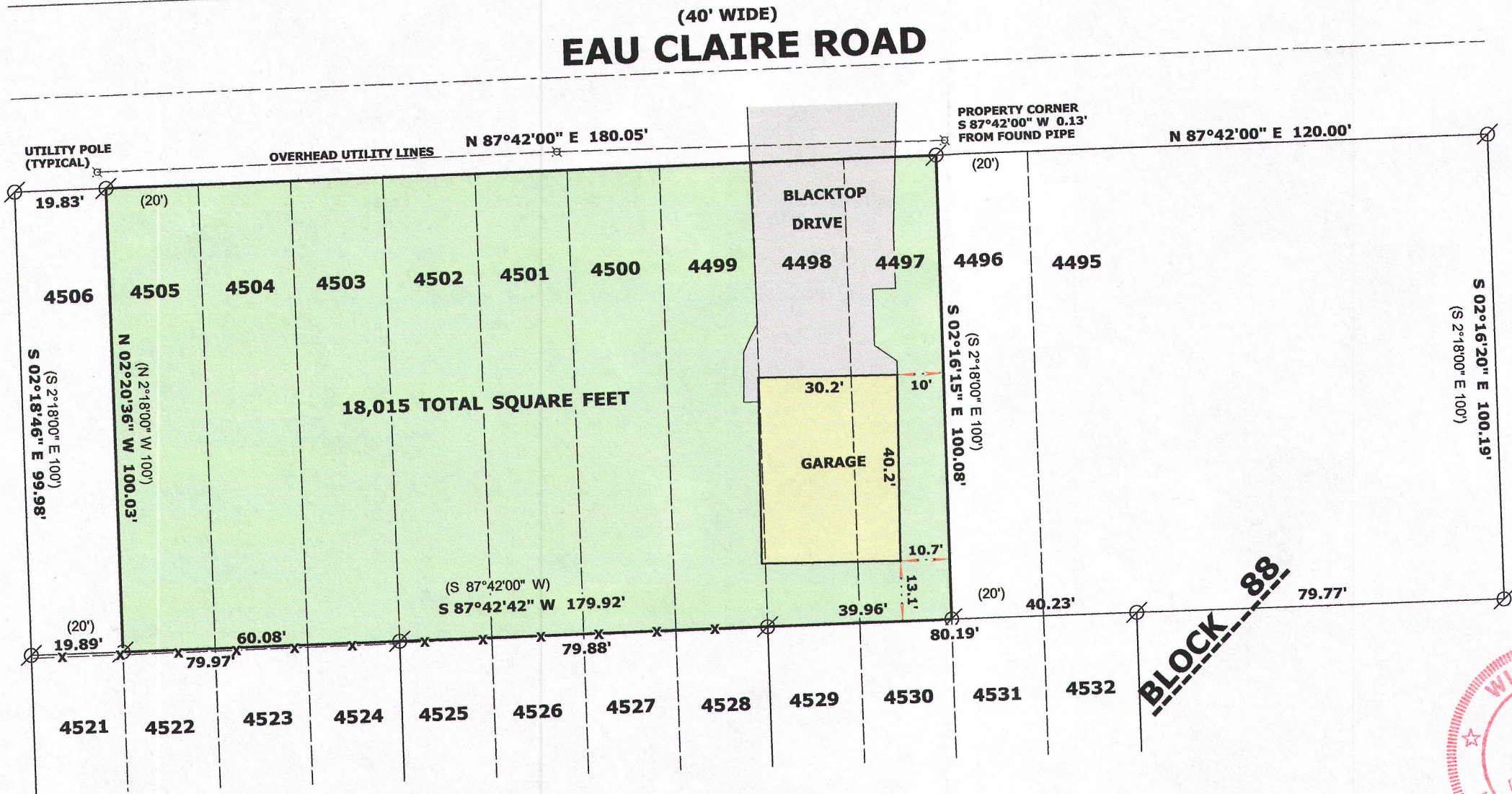

2PL-955 118-3249